



Progetto di ristrutturazione edilizia e di riqualificazione energetica fabbricato per civile abitazione alla via Foce Sele

**TAVOLA
N.2**

- **Elaborati stato attuale**
- **Elaborati di progetto**

SCALA
1:100

PROGETTISTA:
Geom. GIOVANNI GIULIANO

COMMITTENTE:
BALAN Alexandr

STATO ATTUALE

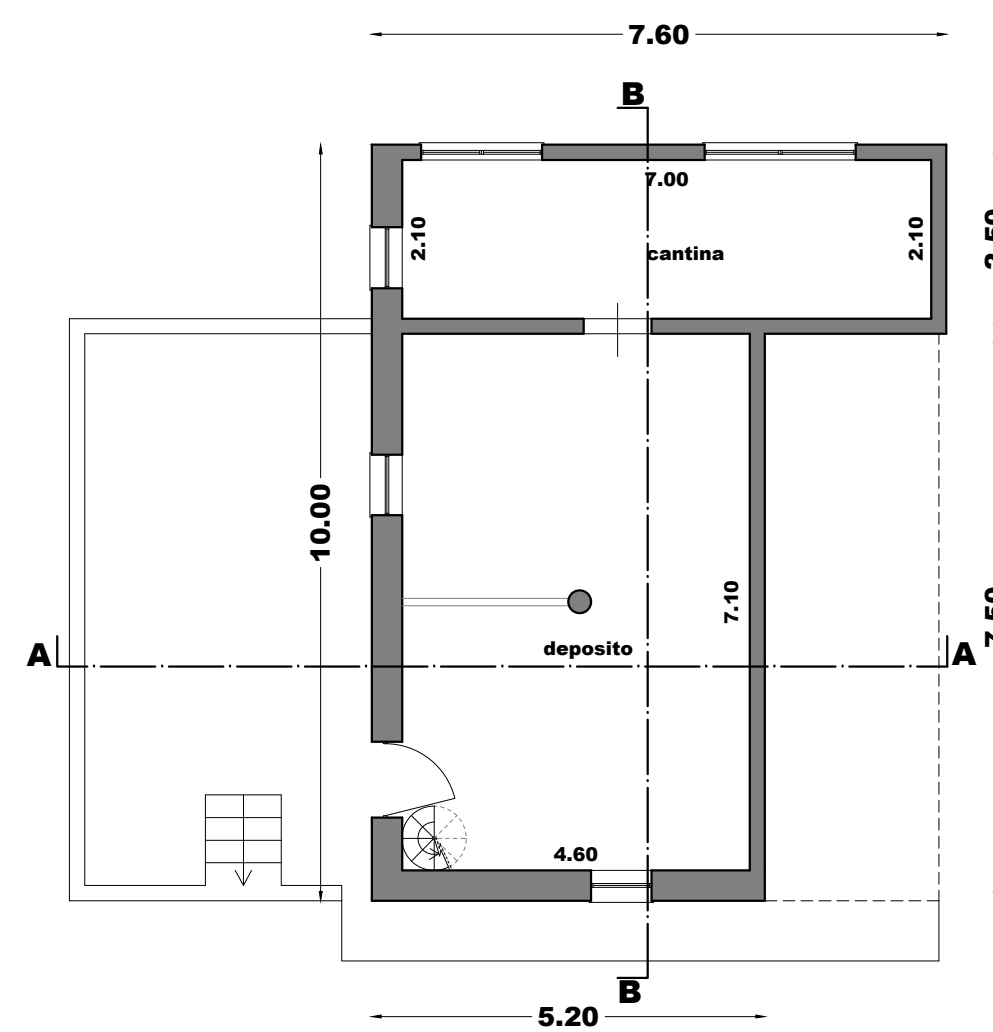

Pianta piano seminterrato

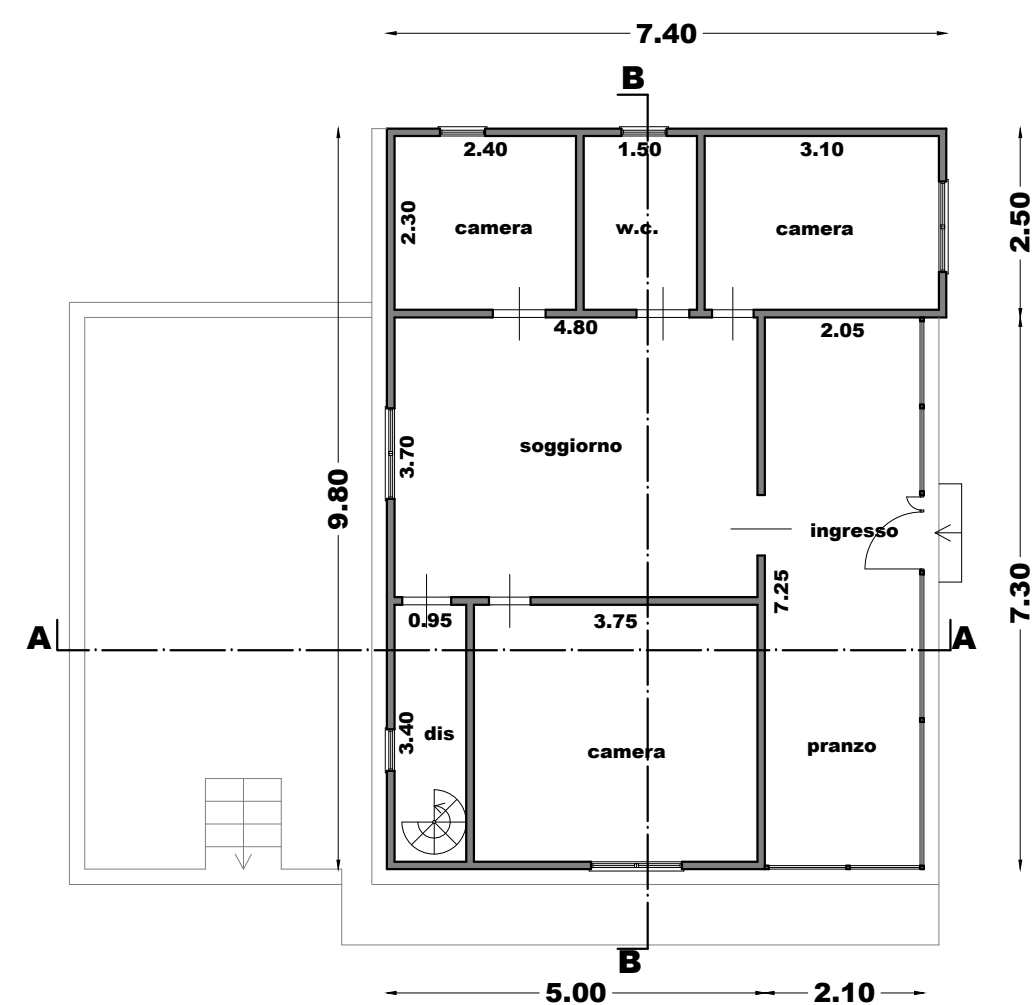

Pianta piano terra

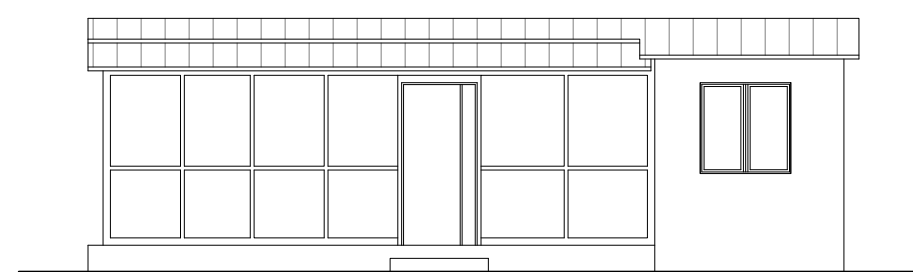
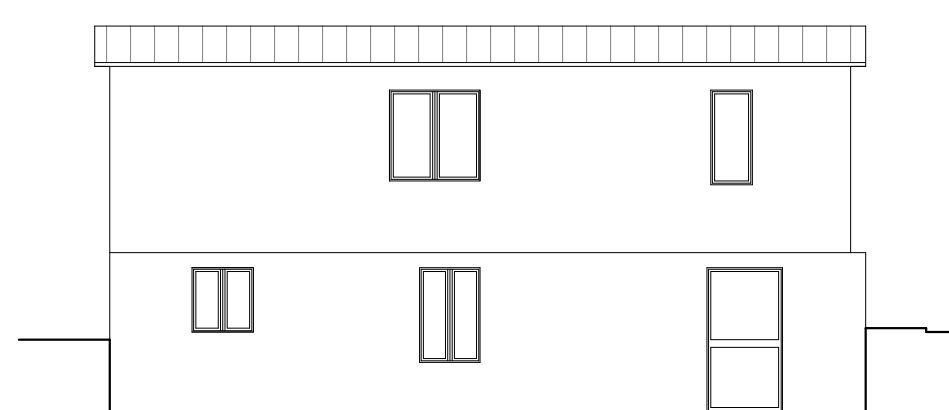
**Prospetto frontale**

Prospetto posteriore

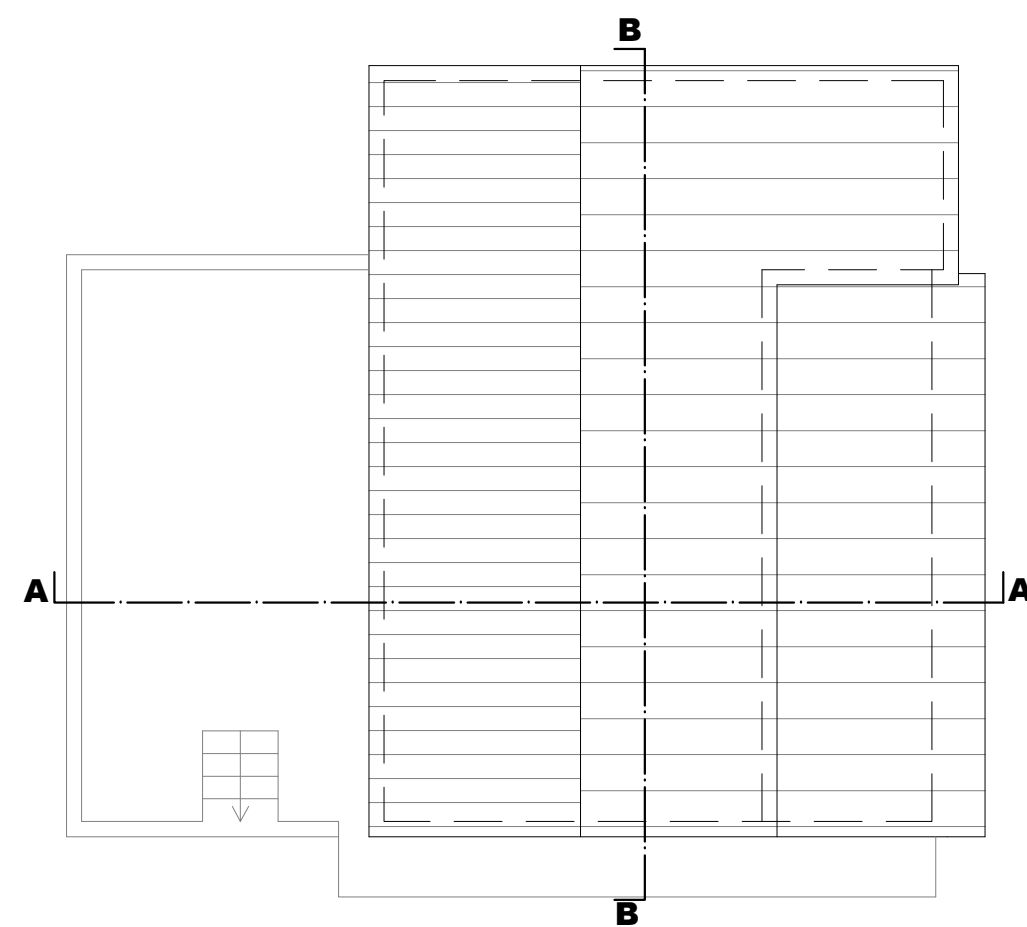

Pianta piano copertura

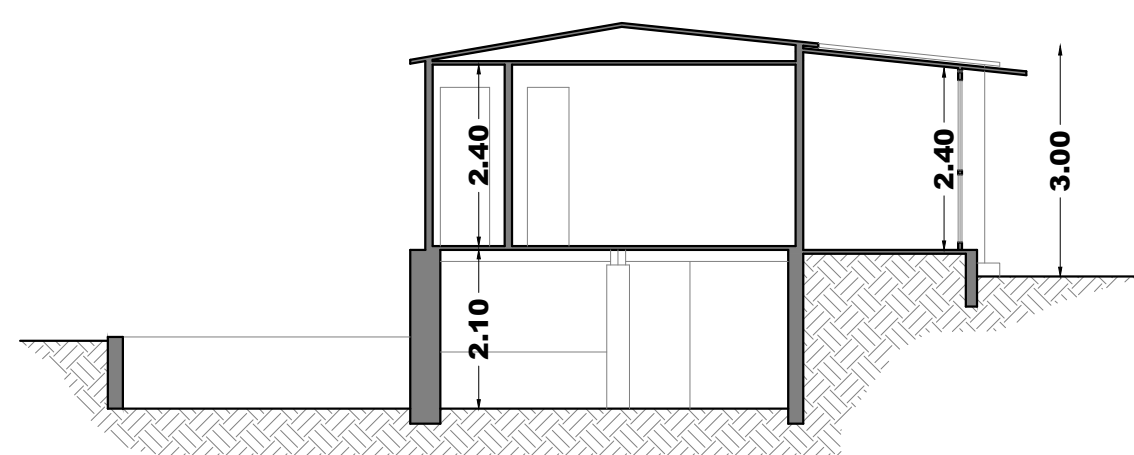
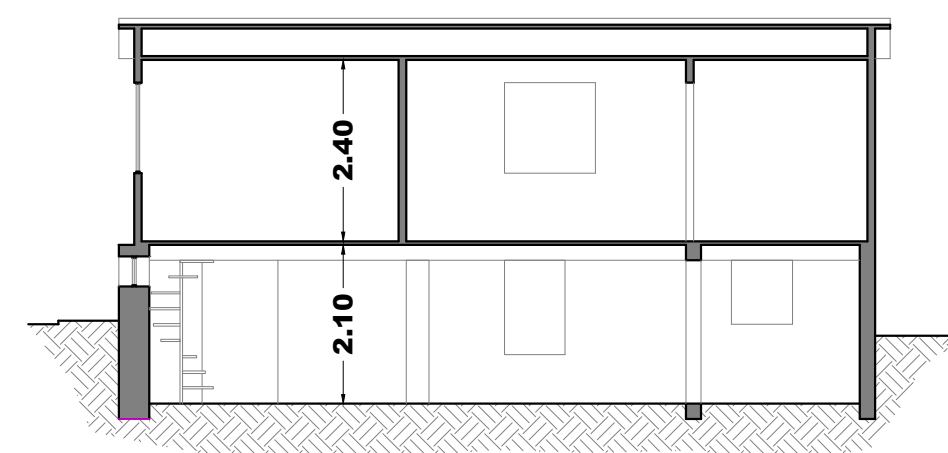
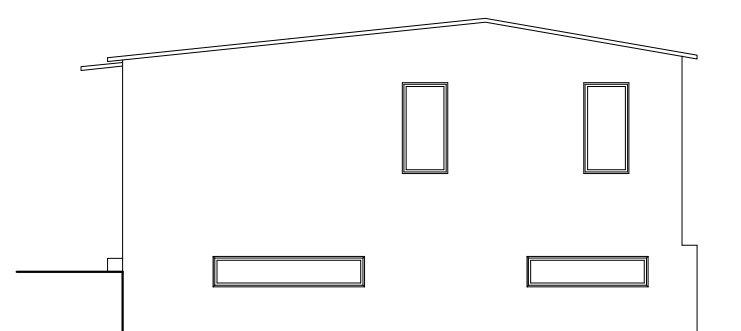
**Sezione A - A****Sezione B - B**

Prospetto laterale

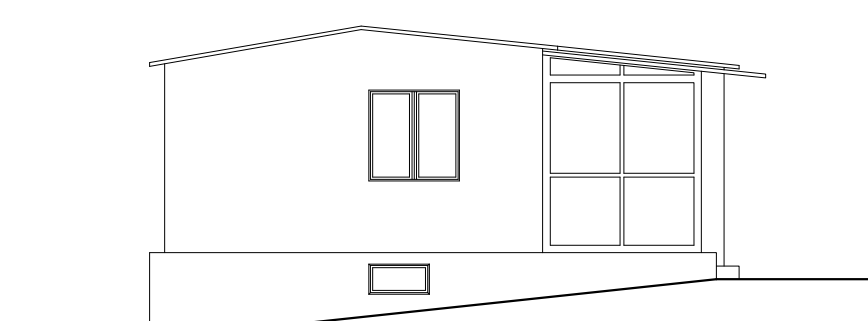

Prospetto laterale

DI PROGETTO

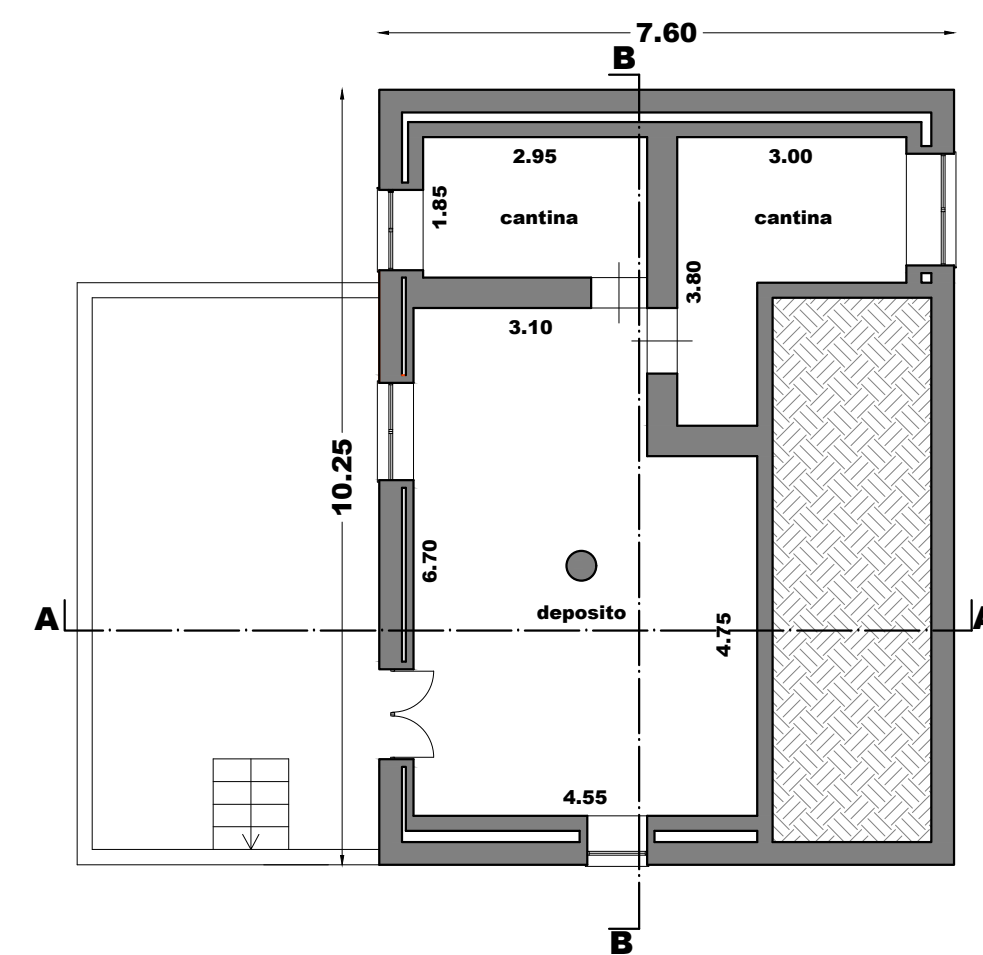

Pianta piano seminterrato

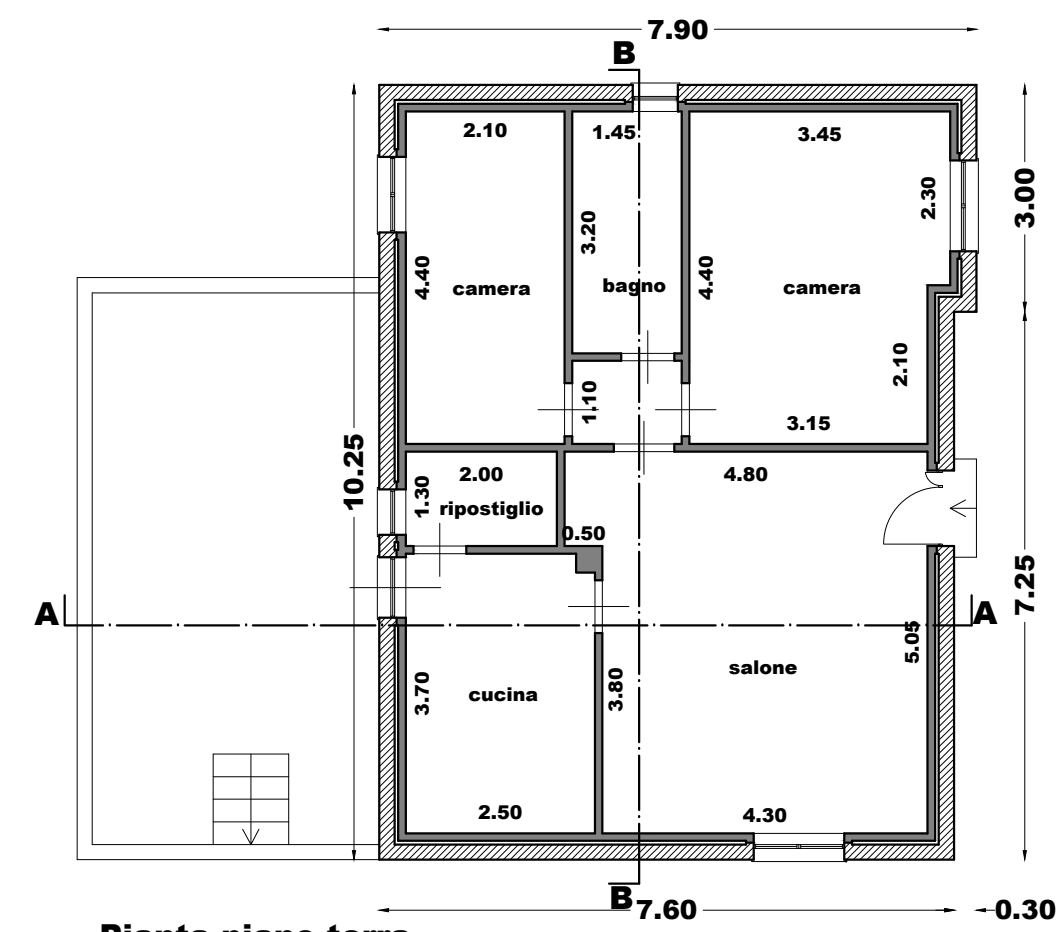

Pianta piano terra

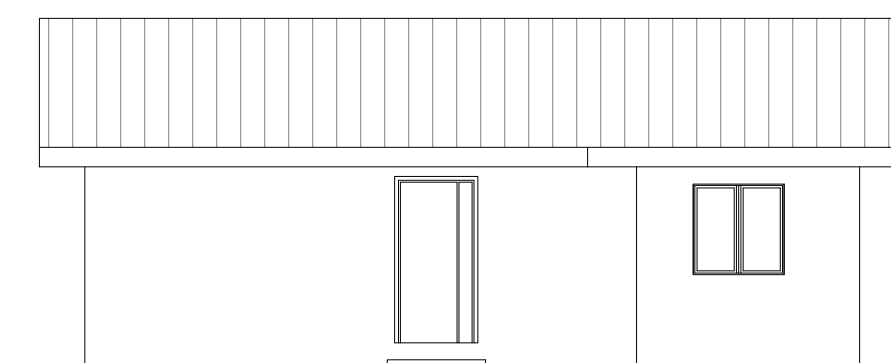

Prospetto frontale

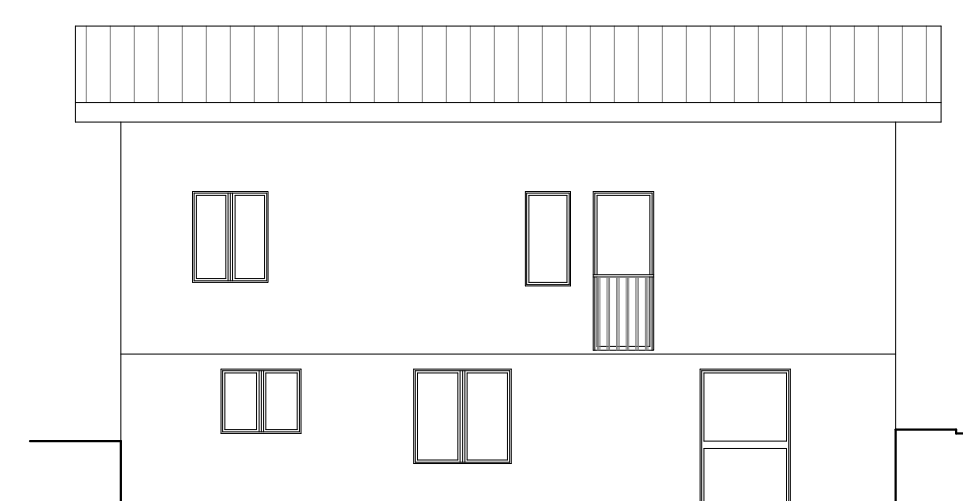

Prospetto posteriore

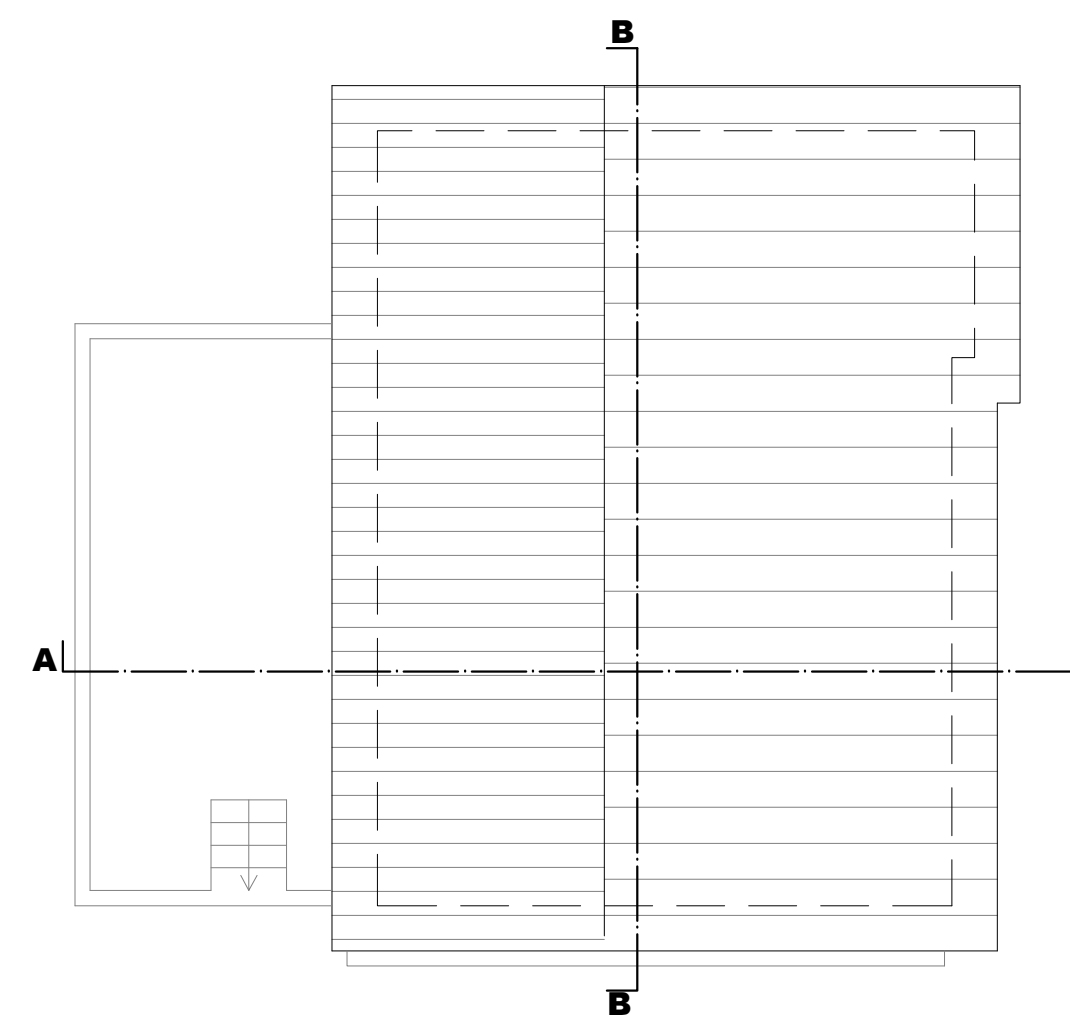

Pianta piano copertura

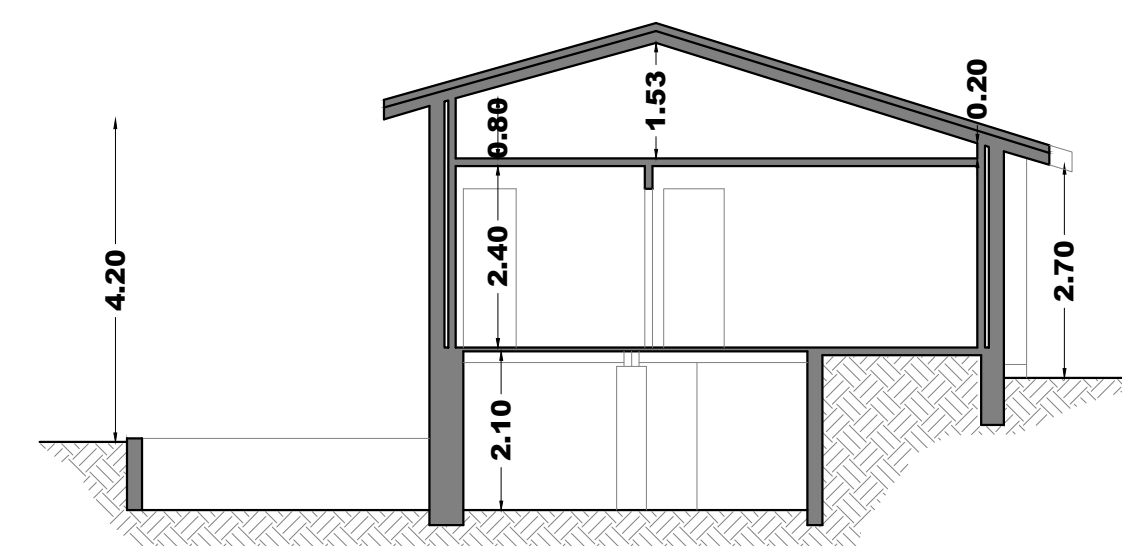
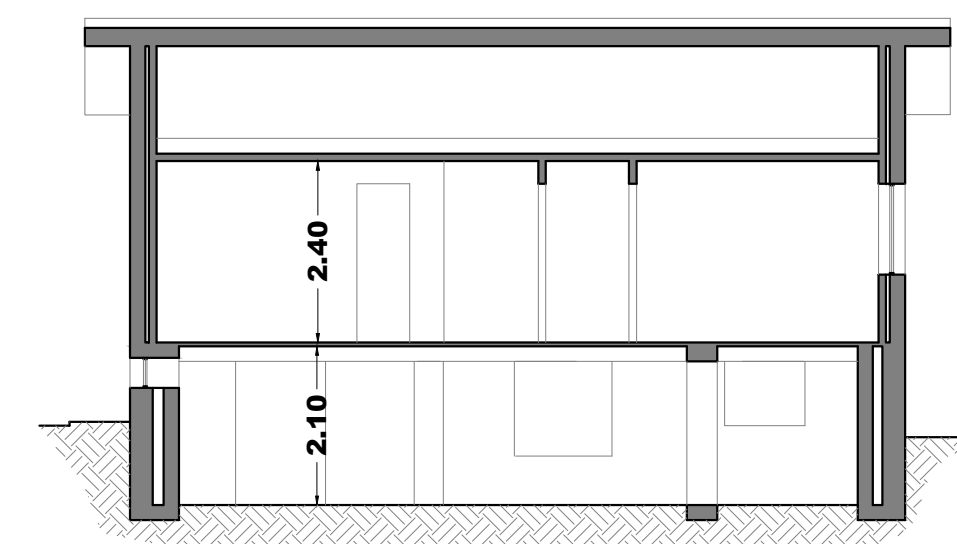
**Sezione A - A**

Sezione B - B

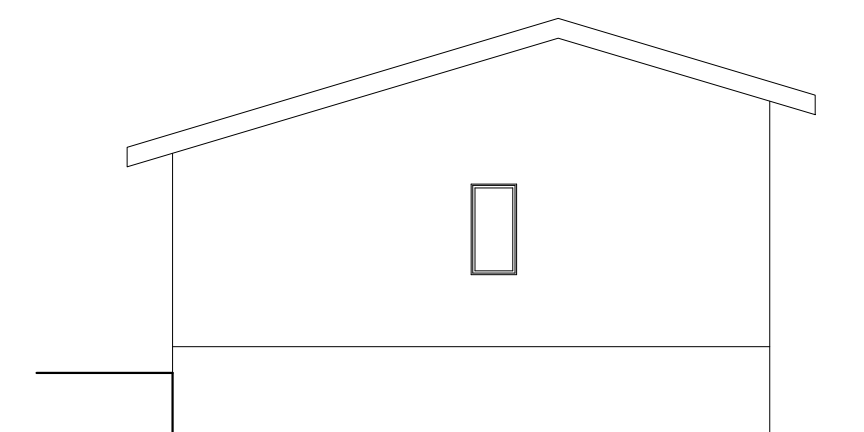

Prospetto laterale

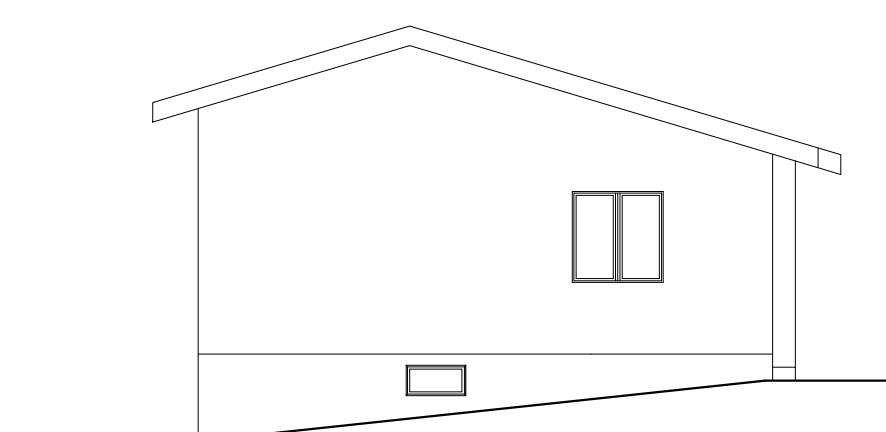

Prospetto laterale